

1. Circulation Privileges of every patron is inactive

I have change the loan limit and loan period one pop up was appear Database Error but Library Name, Patron Category, physical/ presentation forms & WEF was inactive. Here 3 Patron Categories Physical presentation forms are books (Prints, Microform...) & Library Staff Physical presentation forms is Blue Print. Every Patron Category should be same.

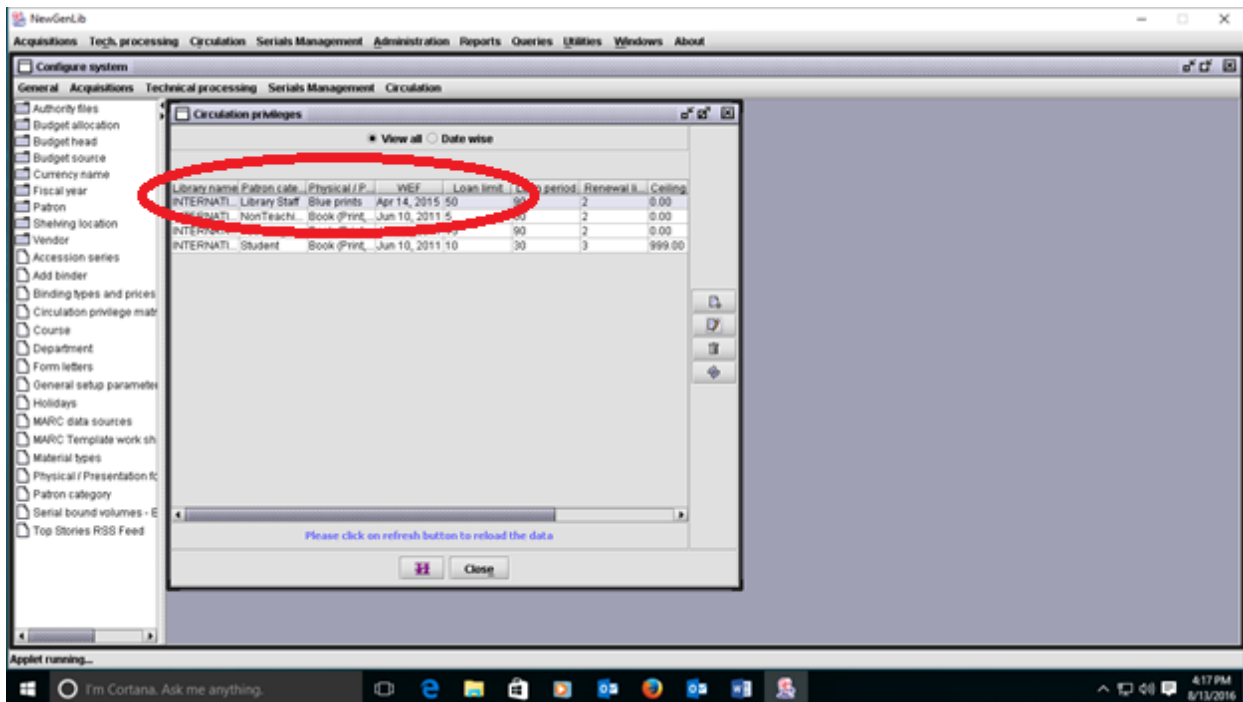

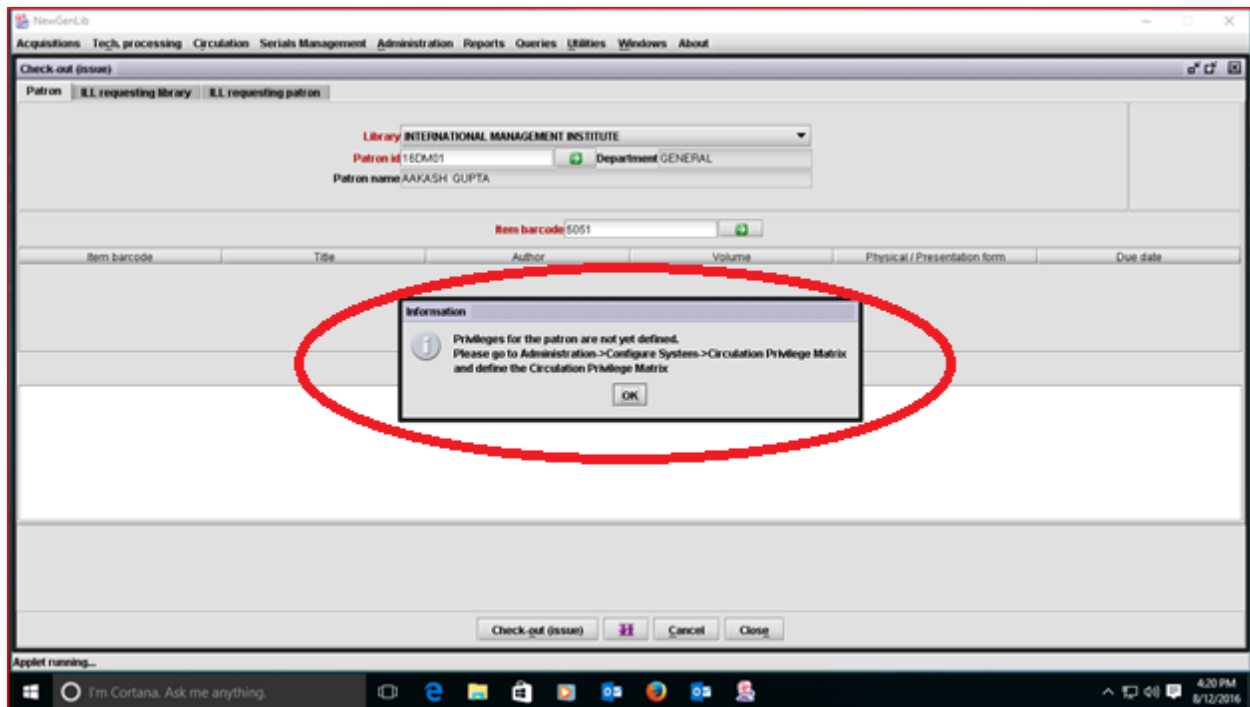

2. Circulation- Check-Out & Check-In Problem

When I check-out the item it shows privilege for the patron is not defined. When we check-in the items it shows Critical Error occurred on the NGL Server.

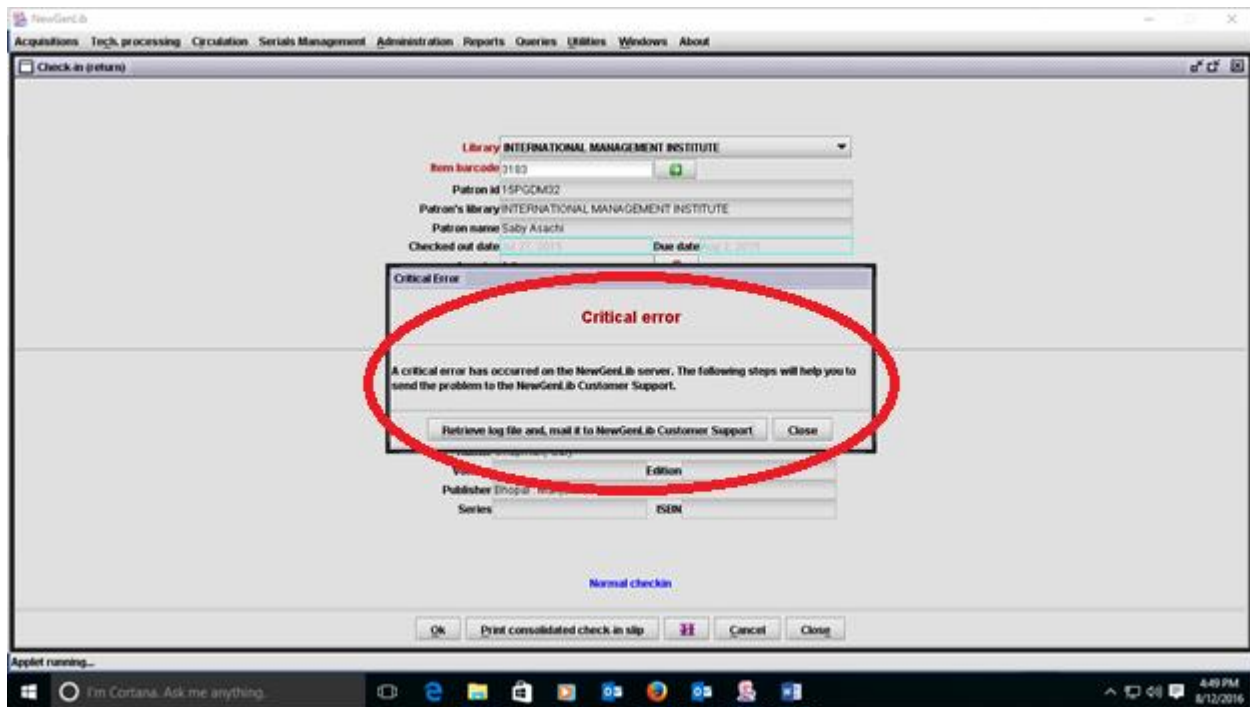

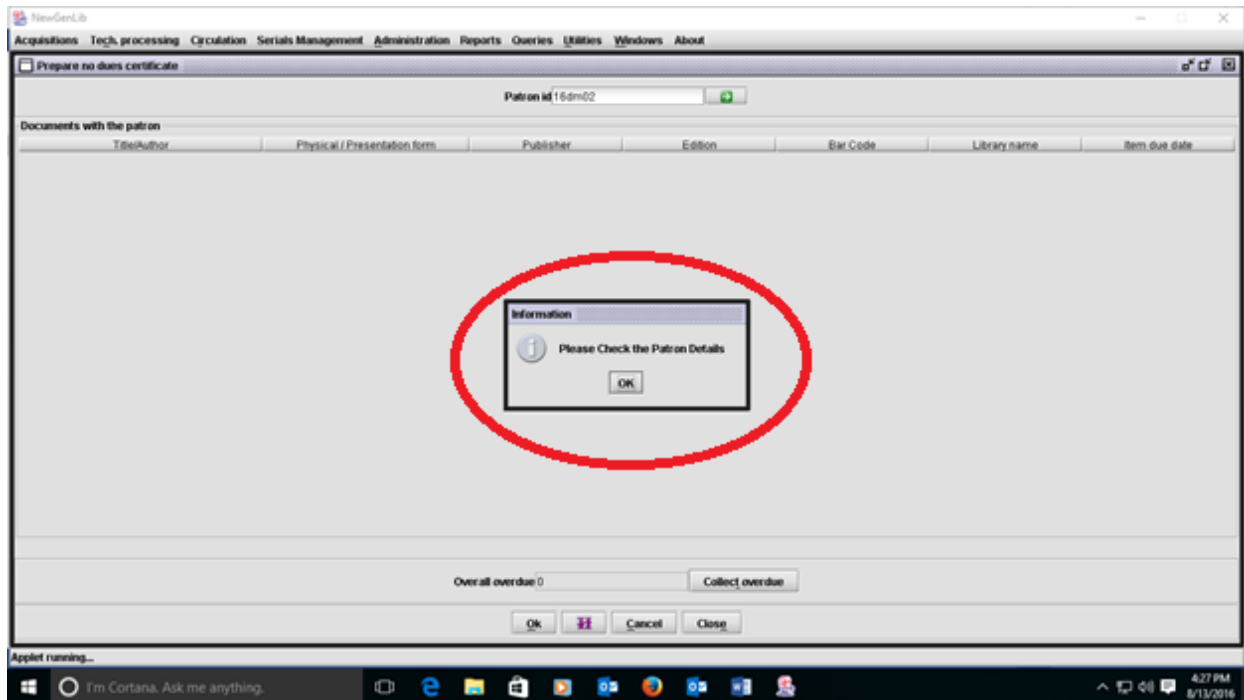

3. No Dues Certificate of the patron

When I click on this it shows please check the patron details.

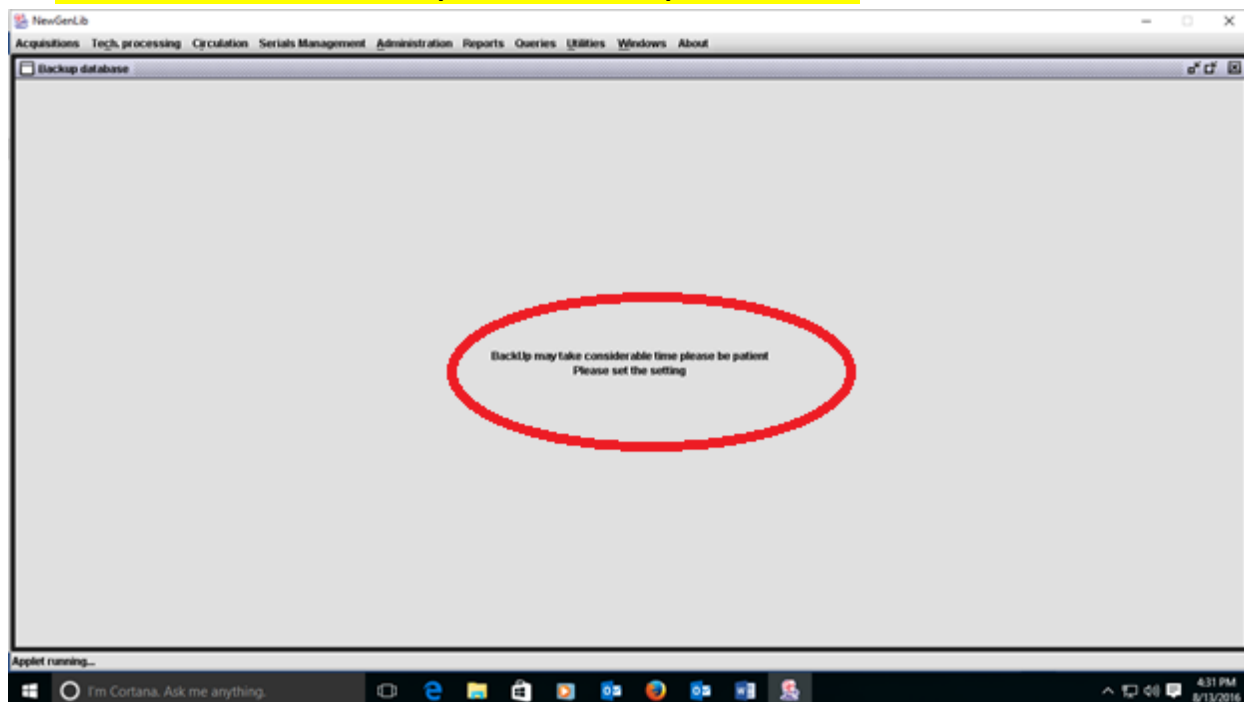

4. Database Back Up

I want Data Base Back up from My System, it shows Please set the setting

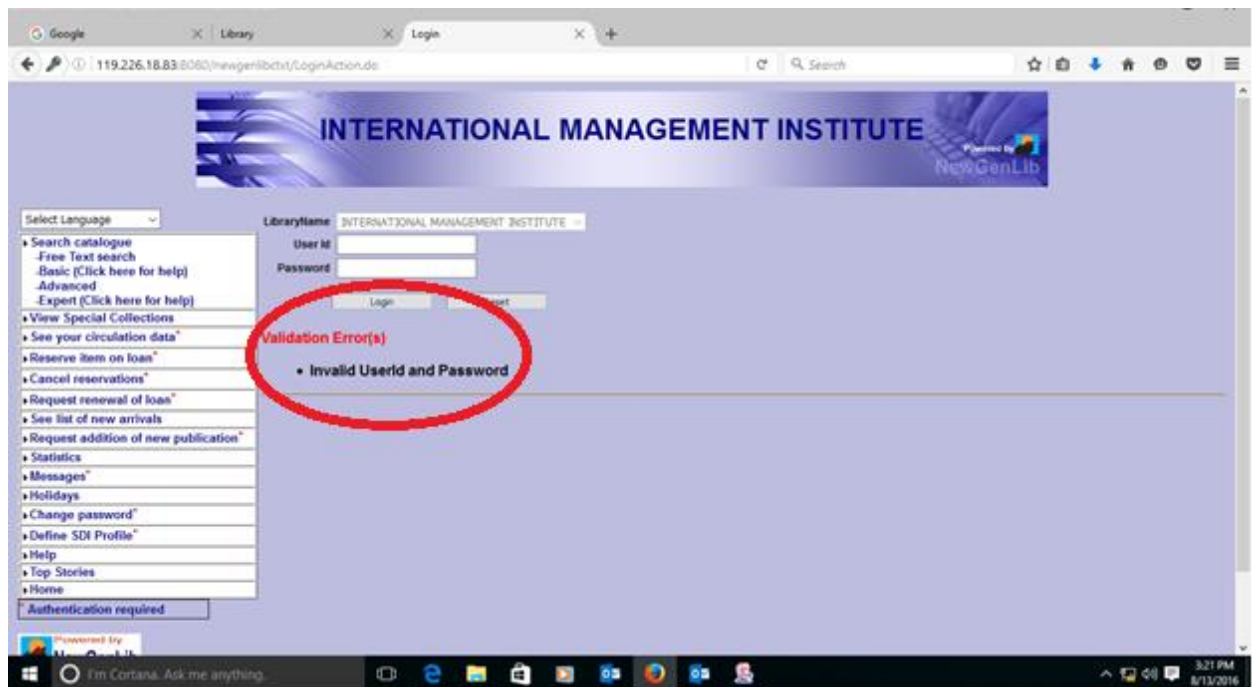

5. Circulation Data of Patron

When login it shows invalid user id & password

6. User reminder is not working
7. Report generation (Transaction Report of Particular Date)
8. Spine label Print
9. Patron List Print
10. Circulation History of Patron & message
11. Reserve item on loan
12. Statistics (Library Statistics & OPAC Usage)
13. Change Password by Patron
14. Define SDI Profile

International Management Institute, Bhubaneswar

Using NewGenLib 2.5 V (Since 2011 to ...)

(All these problem I'm facing)